



DEPOSITED PLAN

15836/1

TITLE INFORMATION

AMENDS N/A

X PLAN X22626

PLAN OF

BLOCKS 1-15 SECTION 80  
 BLOCK 1 SECTION 81  
 BLOCKS 3-12 SECTION 89  
 BLOCK 1 SECTION 90  
 BLOCKS 1-10 SECTION 91  
 BLOCKS 1-21 SECTION 92  
 BLOCKS 1-30 SECTION 93

DIVISION : WHITLAM  
 DISTRICT : MOLONGLO VALLEY  
 AUSTRALIAN CAPITAL TERRITORY

SCALE 1 : 2500



I, Matthew Dean Stevenson of Lonergan Surveying Pty Ltd a surveyor registered under the Surveyors Act 2007 hereby certify that the survey represented on this plan is accurate and has been made in accordance with the Surveyors Practice Directions and was completed on 28/03/2023

27/04/2023

SURVEYORS REFERENCE 22202\_3A1

I certify that this plan has been examined in accordance with the Districts Act 2002

27/4/2023

Surveyor-General of the ACT Date

LEGEND AND NOTES

- Subject Boundary \_\_\_\_\_
- Adjoining Boundary \_\_\_\_\_
- Easement - - - - -
- Division Boundary \_\_\_\_\_

- PROPOSED SEWERAGE & DRAINAGE SERVICE EASEMENT 3.5 WIDE
- PROPOSED SEWERAGE & DRAINAGE EASEMENT 3.5 WIDE
- PROPOSED ACCESS EASEMENT VAR WIDTH
- PROPOSED ACCESS EASEMENT 3 WIDE

All Easements are 2.5 metres wide (except as otherwise shown)

Deposited in the office of the Registrar of Titles at Canberra  
 In the Australian Capital Territory at

12:10 pm, 01/05/2023

Approved

David Pryce  
 Registrar-General



Registrar of Titles

TERRITORY LAND

TERRITORY LAND

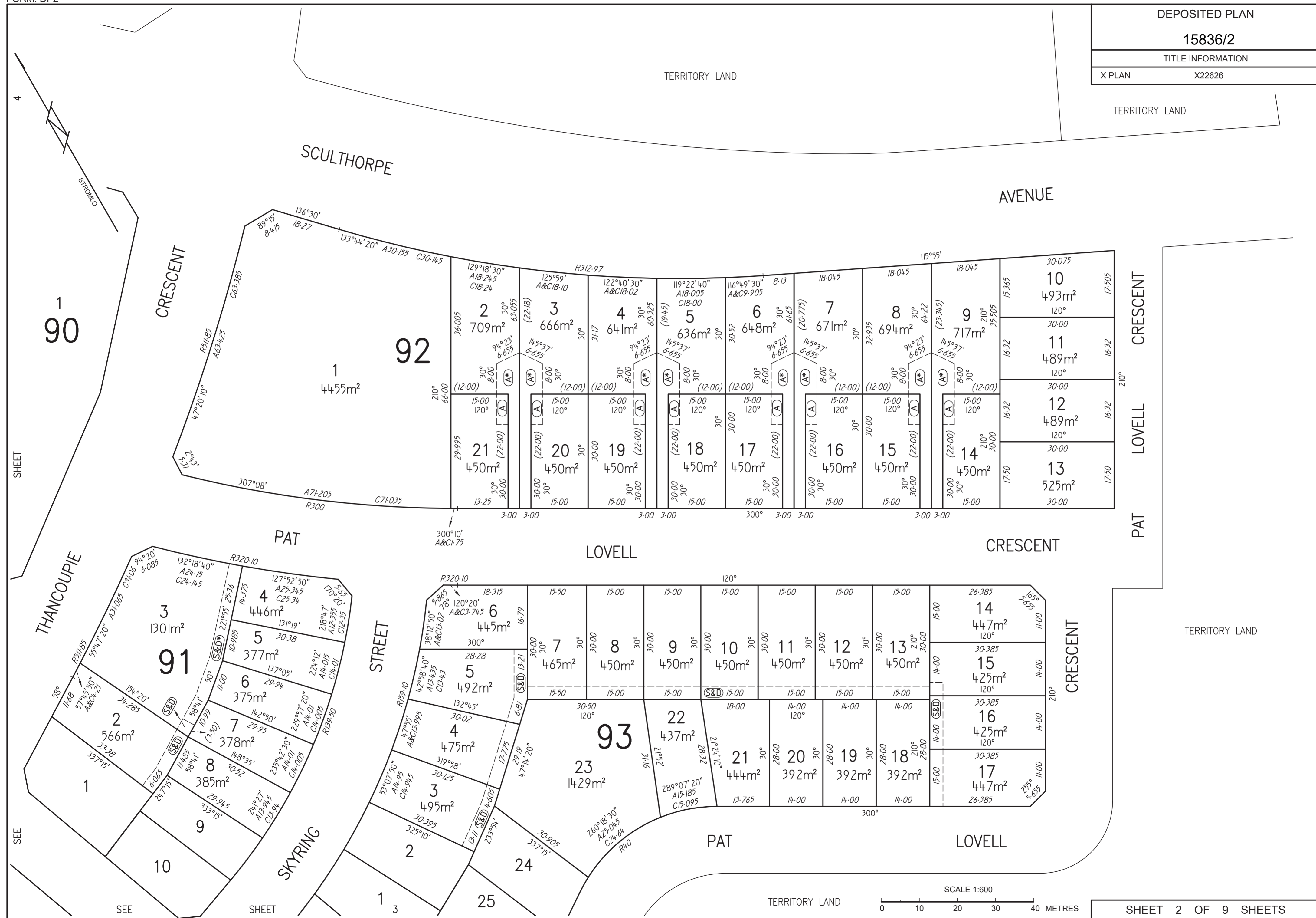

1  
90

92

91

93

14  
447m²  
120°

15  
425m²  
120°

16  
425m²  
120°

17  
447m²  
120°

SCALE 1:600

0 10 20 30 40 METRES

SEE

SHEET

4

10

89

SEE

3

SHEET

6

2

4

DEPOSITED PLAN

15836/3

TITLE INFORMATION

X PLAN

X22626

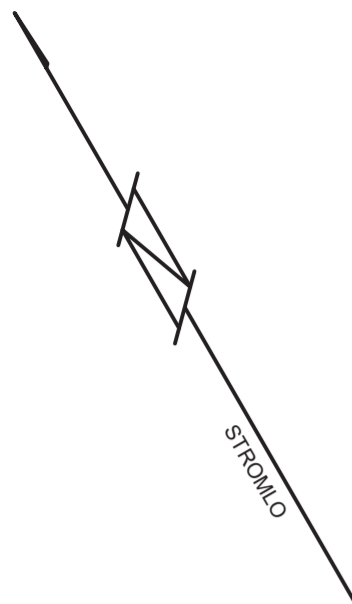

TERRITORY LAND

THANCOUPE

CRESCENT

PAT

STREET

SKYRING

LOVELL

CRESCENT

TERRITORY LAND

SCALE 1:600

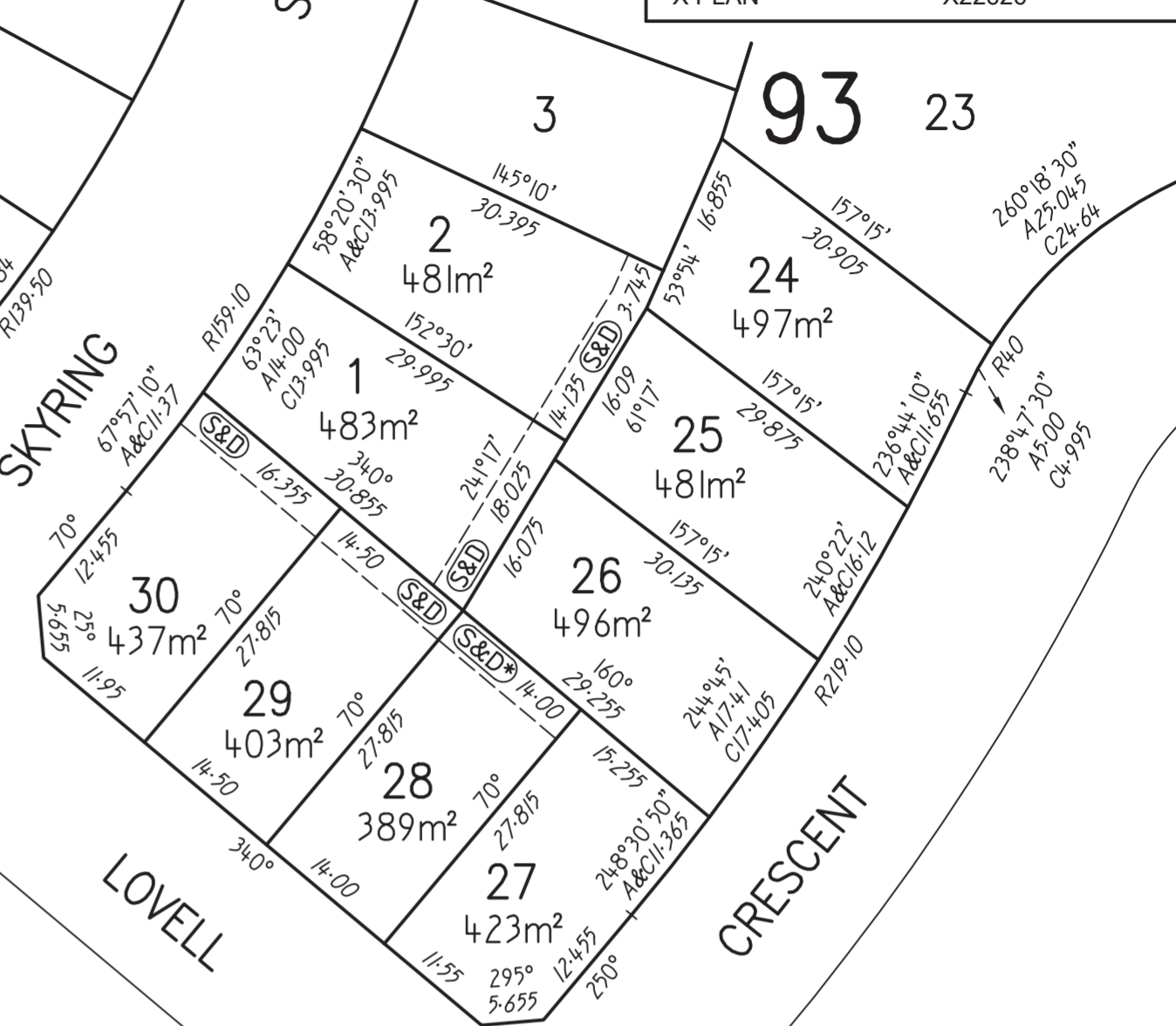
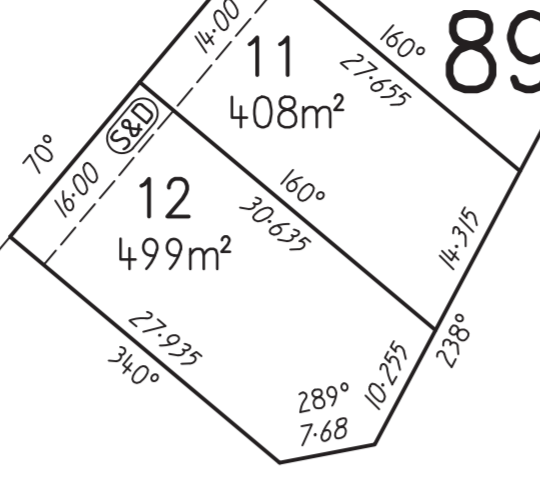
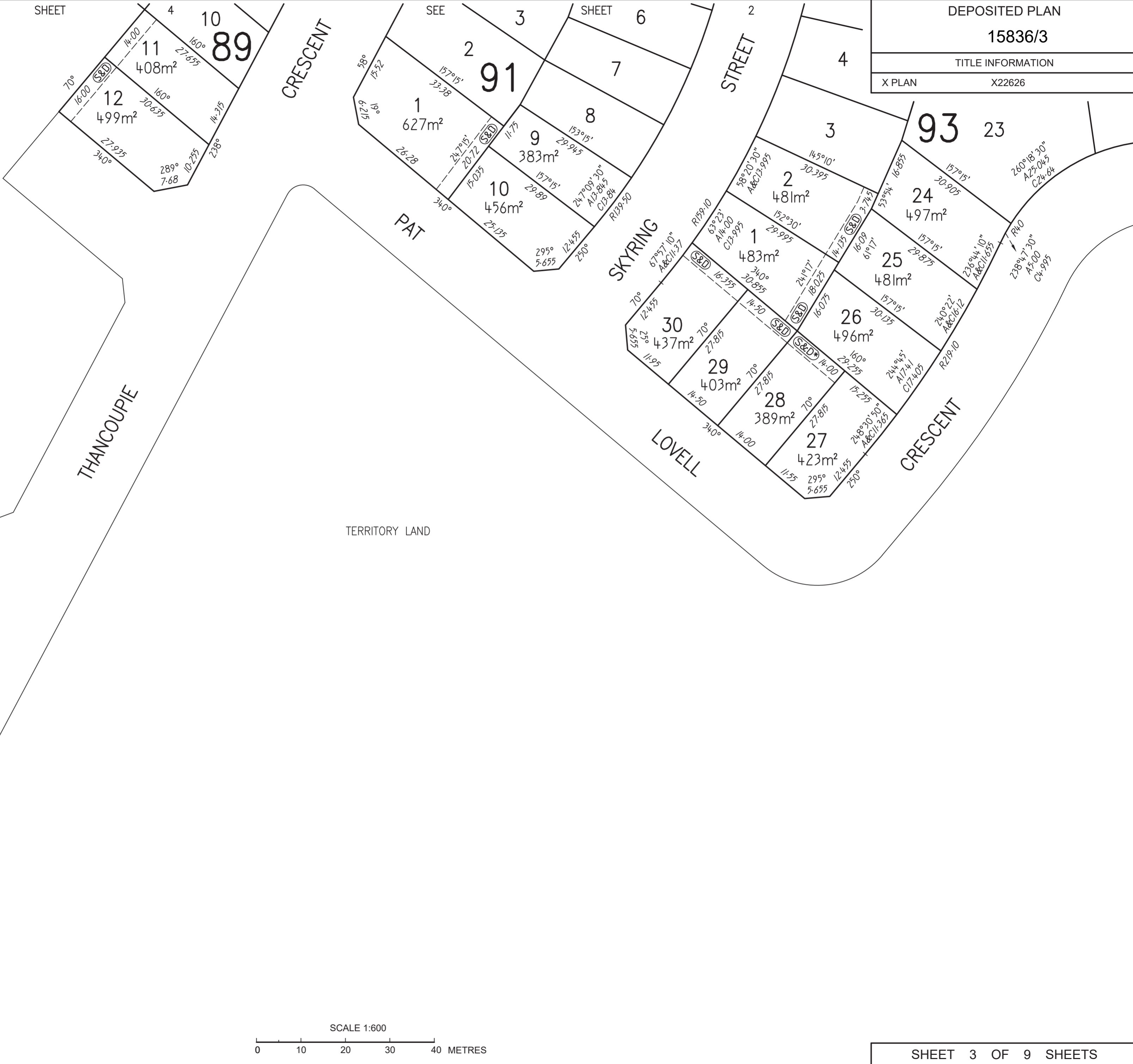

60

63

66

SCULTHORPE

AVENUE

ARGONAUT

KER

WILSON

WAY

WAY

KER

WILSON

STREET

TERRITORY LAND

TERRITORY LAND

INGE

KING

CRESCENT

THANCOUPE

CRESCENT

2

SHEET

SEE

91

3

2

1

3

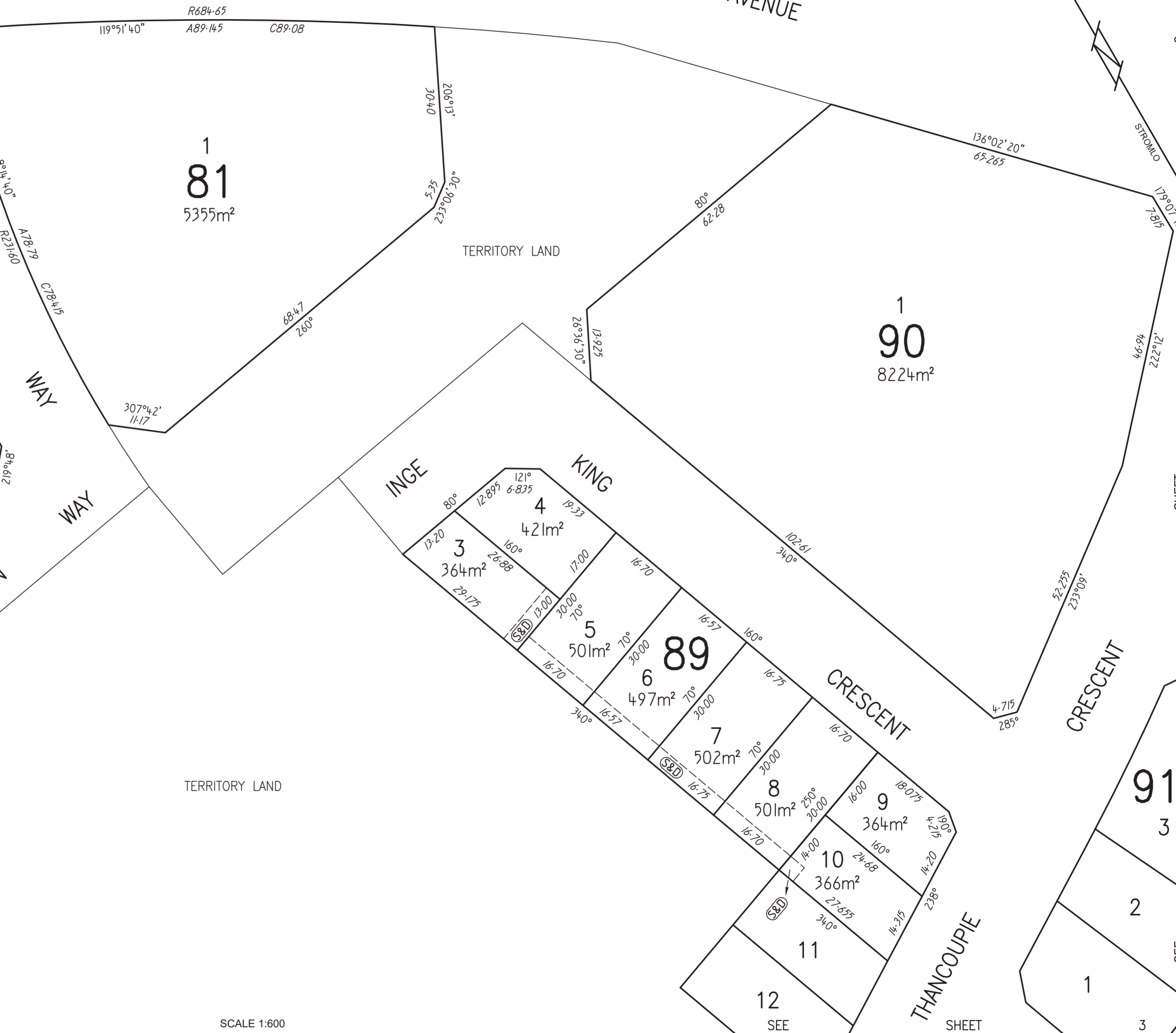
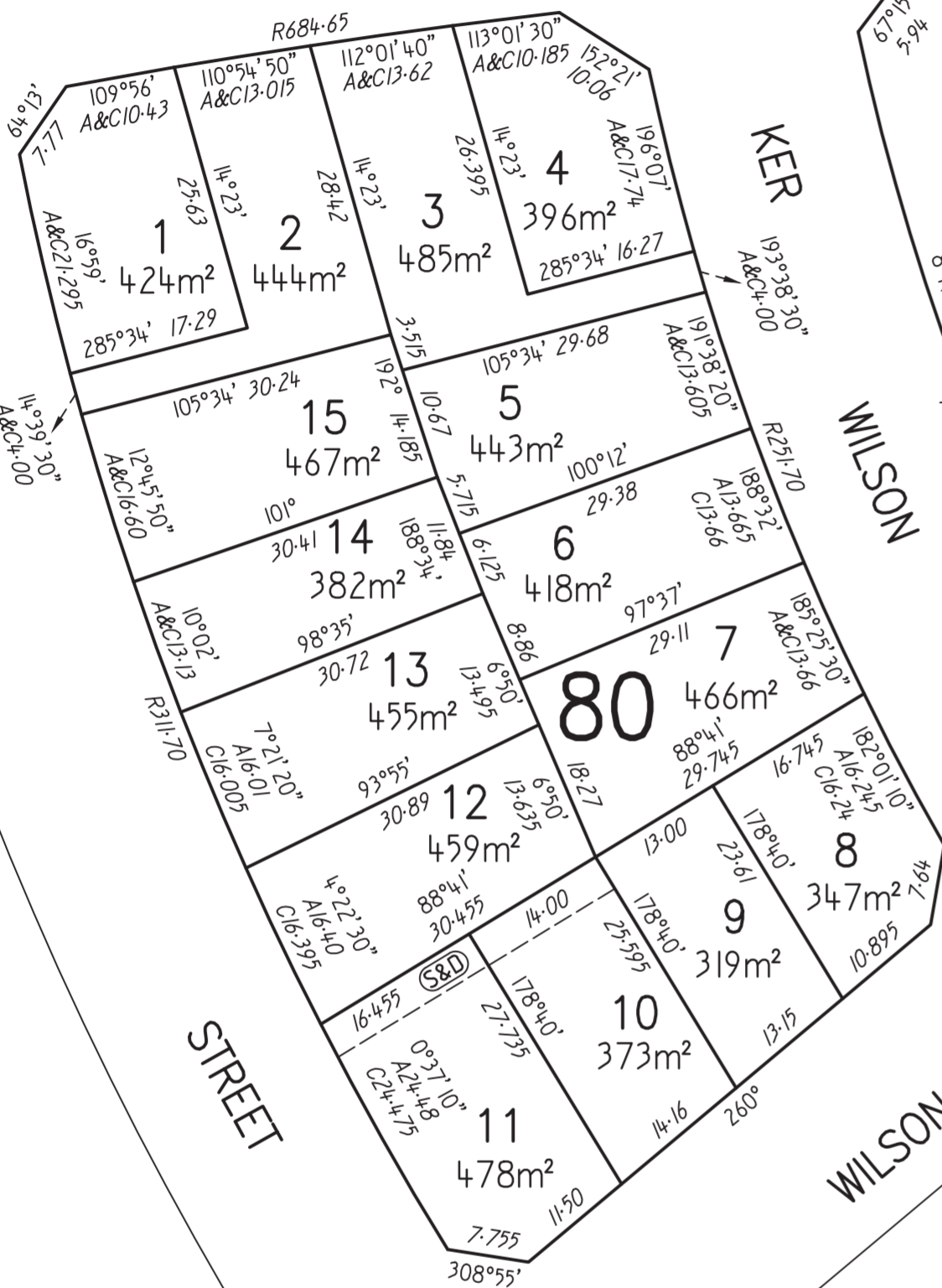

SCALE 1:600



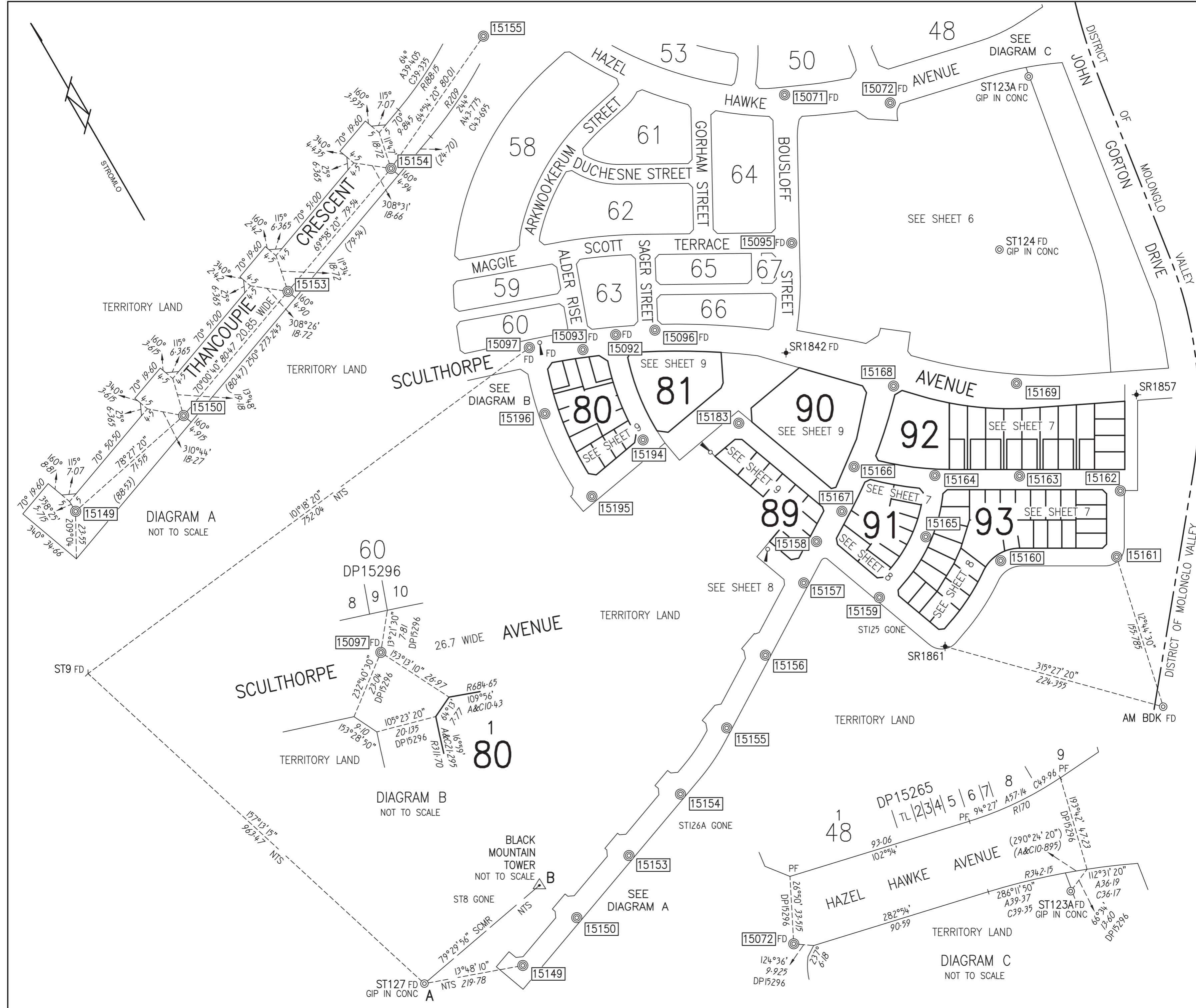

DEPOSITED PLAN	
15836/5	
SURVEY INFORMATION	
AMENDS	N/A
X PLAN	X22626
PLAN OF	
BLOCKS 1-15 SECTION 80	
BLOCK 1 SECTION 81	
BLOCKS 3-12 SECTION 89	
BLOCK 1 SECTION 90	
BLOCKS 1-10 SECTION 91	
BLOCKS 1-21 SECTION 92	
BLOCKS 1-30 SECTION 93	
DIVISION : WHITLAM	
DISTRICT : MOLONGLO VALLEY	
AUSTRALIAN CAPITAL TERRITORY	
SCALE 1 : 2500	
I, Matthew Dean Stevenson of Lonergan Surveying Pty Ltd a surveyor registered under the Surveyors Act 2007 hereby certify that the survey represented on this plan is accurate and has been made in accordance with the Surveyors Practice Directions and was completed on 28/03/2023	
27/04/2023	
SURVEYORS REFERENCE 22202_3A1	
I certify that this plan has been examined in accordance with the Surveyors Practice Directions and Surveyor-General Guideline No. 6.	
27/4/2023	
Surveyor-General of the ACT Date	
LEGEND AND NOTES	
ALL PEGS GONE UNLESS OTHERWISE SHOWN	
Orientation Datum Line A - B 79°29'56" SCMR All Easements are 2.5 metres wide (except as otherwise shown)	
PLANS USED	
DP15265, DP15296 & DP15309	
SHEET 5 OF 9 SHEETS	

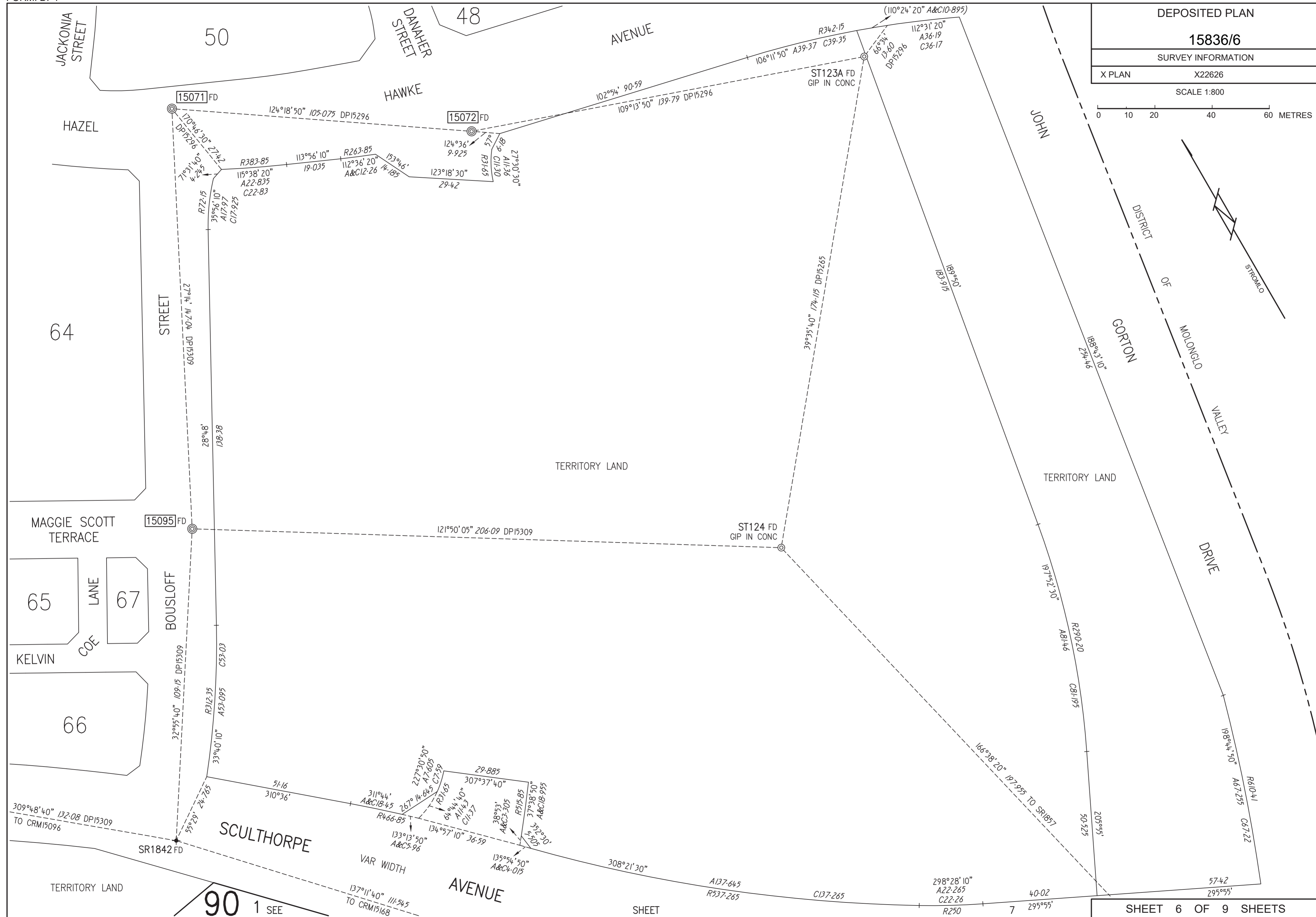

DEPOSITED PLAN	
15836/7	
SURVEY INFORMATION	
X PLAN	X22626

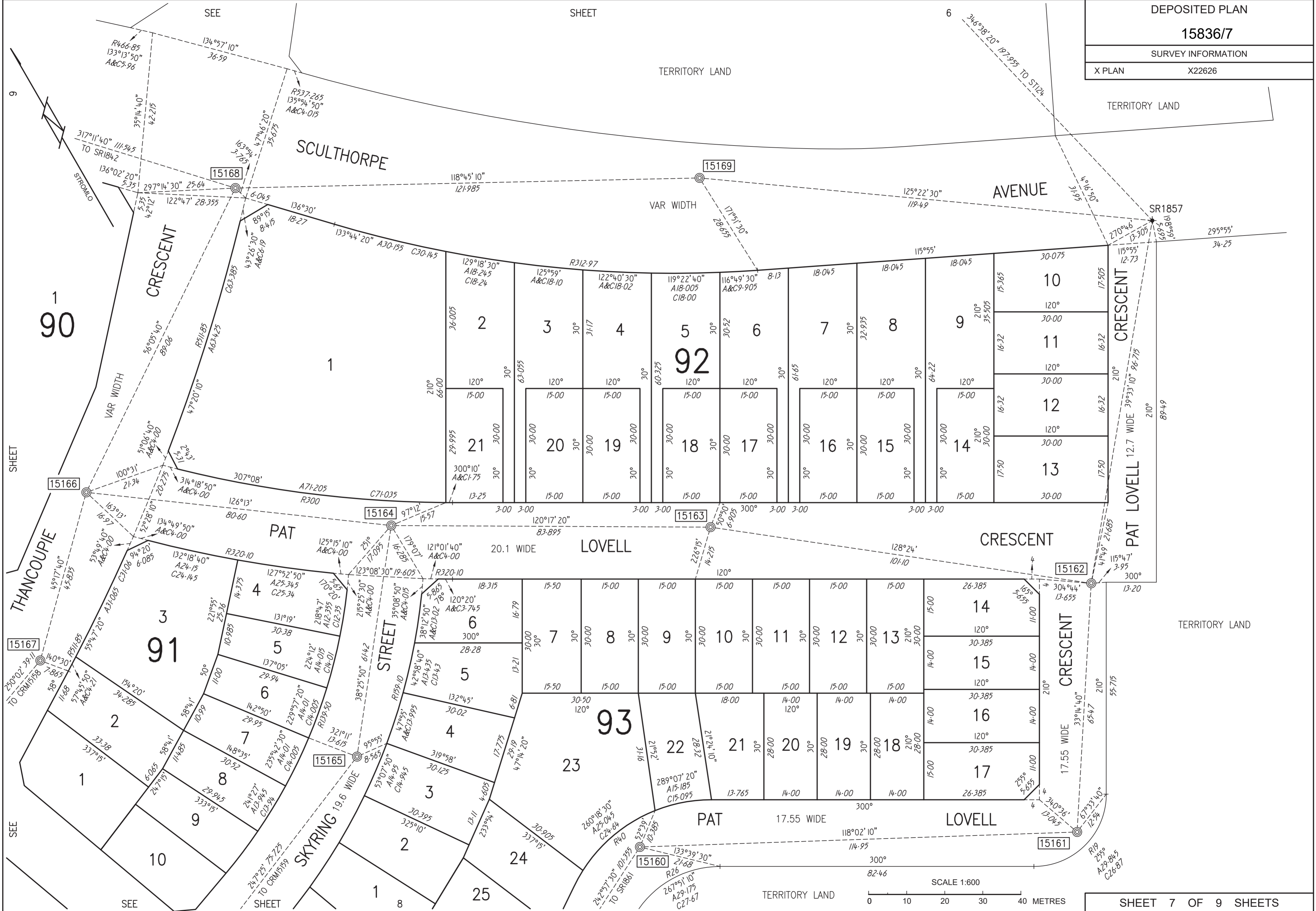

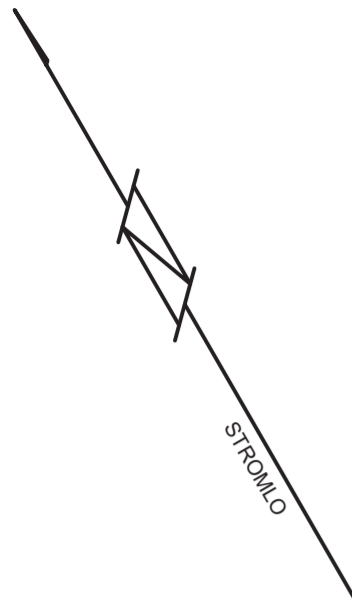

TERRITORY LAND

TERRITORY LAND

TERRITORY LAND

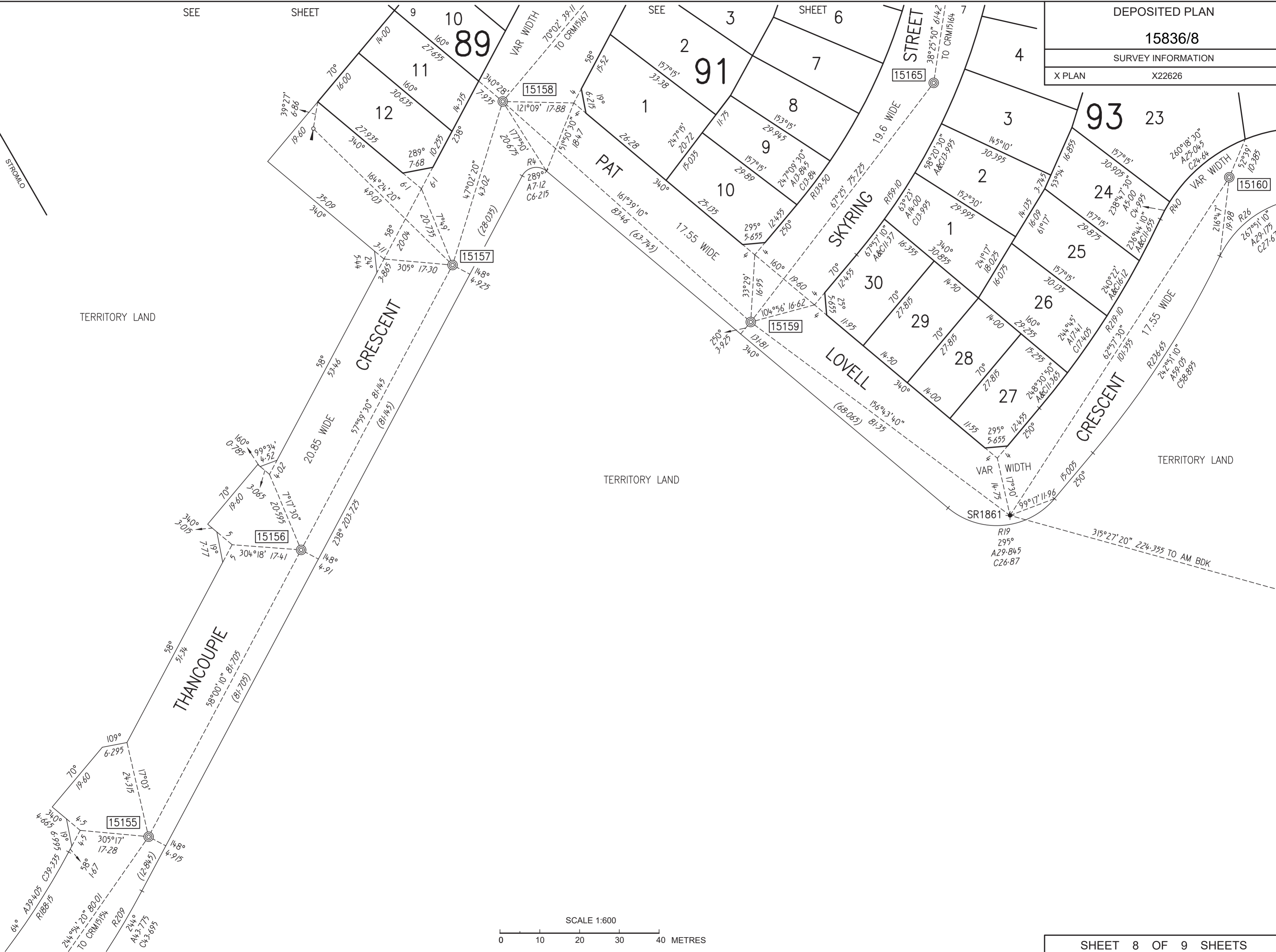

SCALE 1:600

0 10 20 30 40 METRES



DEPOSITED PLAN	
15836/9	
SURVEY INFORMATION	
X PLAN	X22626

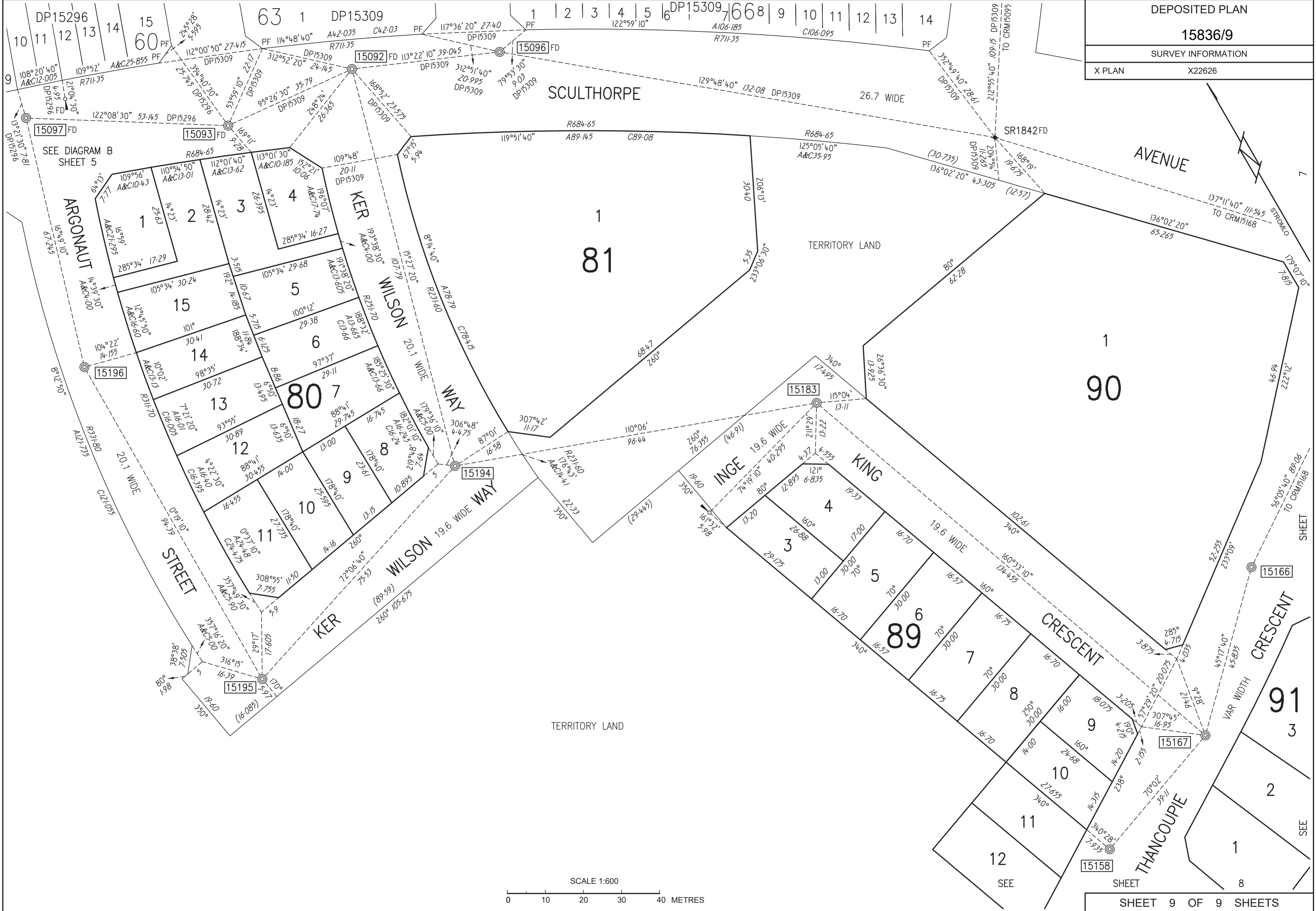

SCALE 1:600

0 10 20 30 40 METRES